

1 NORTH ELEVATION
SCALE 1:100 M.

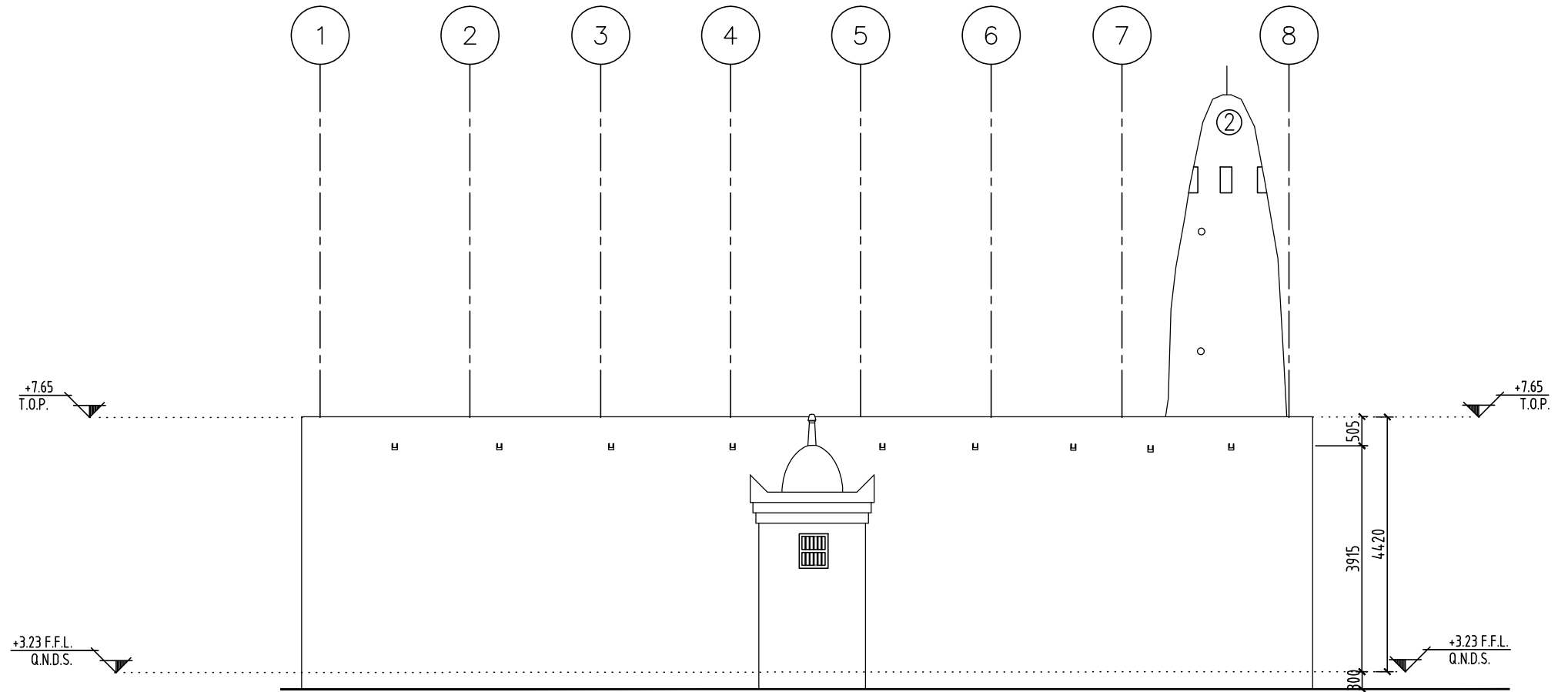

2 WEST ELEVATION
SCALE 1:100 M.

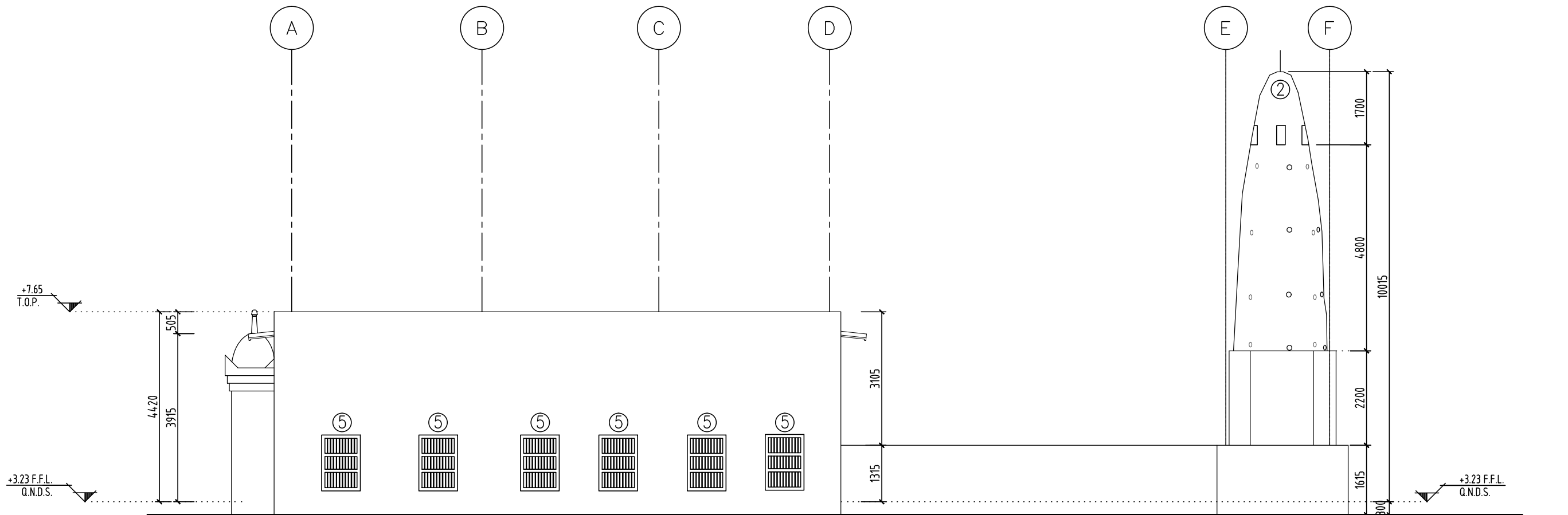

3 SOUTH ELEVATION
SCALE 1:100 M.

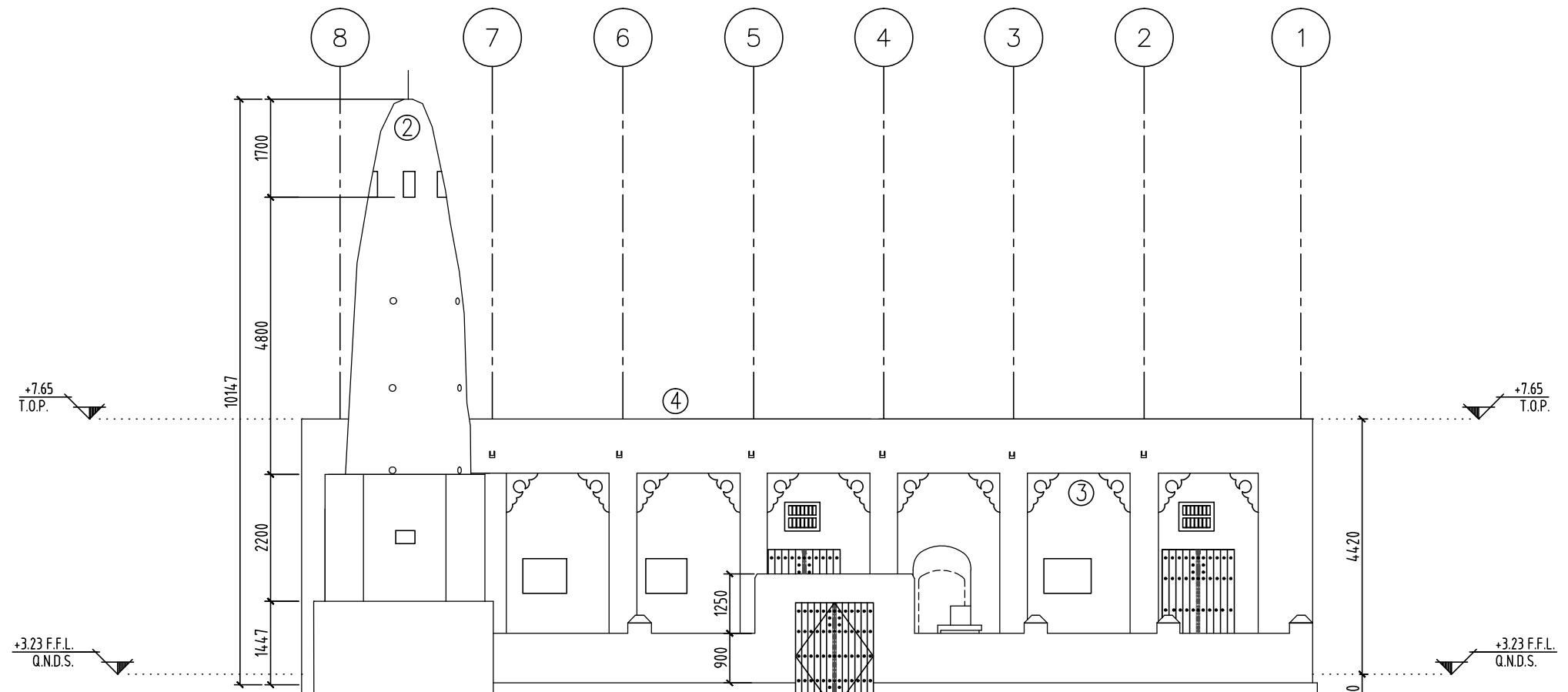

4 EAST ELEVATION
SCALE 1:100 M.

- NOTES:**
1. ALL DIMENSIONS GIVEN ON THIS DRAWING ARE IN MILLIMETERS. DO NOT SCALE THE DRAWINGS. ANY DISCREPANCIES FOUND SHOULD BE REPORTED TO THE RESPONSIBLE ARCHITECT OR ENGINEER IMMEDIATELY.
 2. IT IS THE RESPONSIBILITY OF THE CONTRACTOR OR BUILDERS TO ASCERTAIN AND CONFIRM THAT ALL DIMENSIONS SHOWN IN THESE DRAWINGS SHALL COMPLY WITH THE SITE DIMENSIONS AND LEVELS PRIOR TO PREPARING DRAWINGS AND EXECUTING THE WORKS.
 3. ALL WORKS ARE TO BE CARRIED OUT TO Q.C.S. AND OTHER RELEVANT CODES OF CONSTRUCTIONS.
 4. ALL COORDINATES & LEVEL SHOWN IN THE DRAWINGS ARE BASE FROM SITE SURVEY LEVEL.

NOS.	DESCRIPTION
1	TEAK TIMBER USED FOR ALL DOORS TO BE LEFT IN SALT WATER FOR ONE WEEK BEFORE USING.
2	EXTERNAL WALL FINISH: PLATRE PLASTERING
3	INTERNAL WALL FINISH: PLATRE PLASTERING
4	WOOD DANSHAL TO APPLIED WITH APPROVED ANTI-FUNGUS AND ANTI-INSECTS TREATMENT USE CONMIX SCREED FOR ROOFING.
5	TEAK TIMBER WINDOW

AS BUILT DRAWING

COORDINATION AND NO OBJECTION TABLE				
NAME	STRU.	ARCH.	MECH.	ELEC.
SIGN.				

REFERENCE DESIGN DRAWINGS		
NO.	DRAWING NO	TITLE
1	A-PR-02	PROPOSED GROUND FLOOR PLAN
2	-	-

COMPLEMENTARY RELATED DRAWINGS		
NO.	DRAWING NO	TITLE
1		
2		

APPROVED	REVIEWER SIGNATURE	NOTES
<input type="checkbox"/>	Signature	
<input type="checkbox"/>		
<input type="checkbox"/>		
<input type="checkbox"/>		

REV.	DESCRIPTION	DATE	DWN	CHKD	APPD
0	AS BUILT	05.09.2016	LG	BA	GW

PROJECT NO.: QMA-2014-30

PROJECT: REHABILITATION OF AL RUWAIS MOSQUE

CLIENT: QATAR MUSEUM'S AUTHORITY

CONSULTANT: EGECA EGEQ QATAR ENGINEERING CONSULTANTS

DESIGN CONSULTANT: A.E.S. Arab Engineering Bureau

MAIN-CONTRACTOR: AL FOWRIYA TRADING & CONTRACTING W.L.L.

DRAWING TITLE: MOSQUE ELEVATION

DRAWING NO.: A-03 REVISION NUMBER: 00

DRAWN BY	REVIEWED BY	APPROVED BY	DATE	SHEET NO.
LAIBIN	BASIL	GOOWIN	05-09-2016	1 of 1

SCALE	SIZE	COMPUTER REFERENCE
AS SHOWN	A1	-